

SESSION INFORMATION

- A. TARGET DATA:
Task/Target No. : 91-16-O-B
Session No. : 1
- B. PERSONNEL DATA:
Source No. : 018
Monitor's No. : 370
Beacon/Sender No. :
- C. SESSION DATA:
Date Task Received : 11 OCT 91
Session Date : 11 OCT 91
Start Time : 1133
Stop Time : 1251
Method used : CRV
Aids/Distractions (PIs) : None
Pre-session hunches (AVs) : Previous session
Date Summary Returned : 16 OCT 91
- D. EVALUATION DATA:
Viewer's Estimate : Medium
Evaluator's Estimate :

E. SESSION SUMMARY: SG1A

Q: "Does the [REDACTED] have contraband?"
A: Yes. This ship is the one detected in 91-16-O-A. Contraband is in the form of drug-processing chemicals.

Q: "...to offload to what ship (give name)?"
A: The [REDACTED] SG1A

Q: "Does the [REDACTED] have contraband?"
A: No. While there is an impression that one bill of lading concerning cheap plastic radios has the wrong numbers on it, and that this "mistake" is intentional, there are no indications of drugs, etc. SG1A

Q: "Does the [REDACTED] have contraband?"
A: Yes. There is a brown, metal shipping container with vertically corrugated sides. A block in one upper right corner consists of bright yellow and bright blue patches of color. There are many 55-gal drums in it. All the drums contain a milky-white, translucent fluid, but the liquid in about 40-50 of the drums can be treated to precipitate out some kind of contraband drug. The drums which contain the precipitable liquid are stored in the container on their sides, while the rest are stored upright. There is also a slight difference in the color of the sealing bands around the drums.

Q: "...to off-load to what ship (give name)?"

SG1A

A: The contraband will not be off-loaded to another ship, but will come into port in the U.S. (entry port believed to be San Francisco), sometime near the end of this month. Its transfer out of port is believed to be by SEA/LAND truck lines, and will be destined for a customer with name somewhat like (impressions hazy):

"Topmost... Products"

"Thomas Eddings"

"Wolverine Dr." or "Varine Dr." or "Marine Dr."

"_____ Marino"

018
11 OCT 91
1431 HRS
FT. MEADE.
370

P.I. WONS
A.V. PRISON SESSION

91-16-0-88

W: HALLS
E: WATERS

SG1A

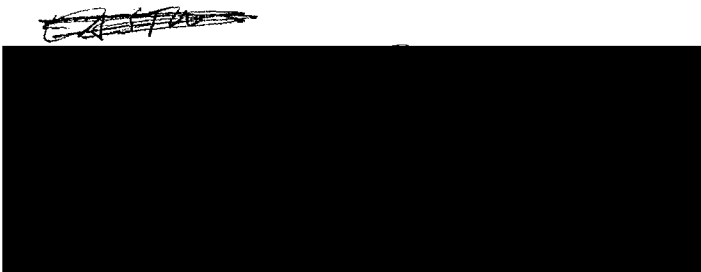

BLACK
BROWN
YELLOW
WHITE

SG1A

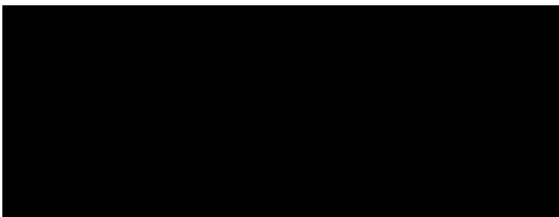

LOCATION:

WAS COMMON IN 1ST SESSION
(91-16-0-N-)

(2)

~~91~~-16-0-18

W: AC SS
WOODSON

D: WATSON

A: HAND
MANUALS

B: STRUCTURE

SZ:

WOODSON ~~REEL~~ only

FIRM

NOCKING

WOL 10K

POCK

91-16-0-18

W: ACROSS

RESIST

RALG

FUT

HAND

MANUALS

B: STRUCTURE

(3)

S2!

SQUARES

CARGO

SILVER

BIG.

NOZ ONE
WAREHOUSE

S2! SOLID IMPRESSION THAT
THE SHIP IS IN PORT.

S2!

ROUGED

ROUNDED

RUSTY COLOR

BLACK

SHINY

NEW PAINT SMELL

CONF. BULK.
PAINT OF SHIP
APPEARS RUSTY, OTHER
PRINTED.

(4)

S2:

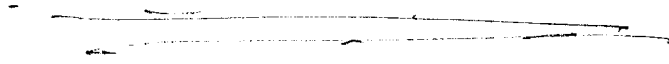

INTONIM SUMANGI SHIP IS
IN A PORT.

S2 DATA OF T 1 FOR n/s,
(CROSSOW)
DELIVERY
BUSINESS
PRODUCTS
PICK-UP
DELIVERY.

(DROWS)

S4 1/2 SMALL LONTHAN POUCH OF TOBACCO - PRIVATELY
OWNED.
(CONTRABAND)

FOLLOW
WHITE

S4 1/2 IMITATION OF NATURAL PRODUCTS -
PLASTIC

(5)

SZ W R1 87 V 1 ROL r/s,

YELLOW

WHITS

ROUND EDGES

ALS.
LIKE
"MOD" RADIOS

SY ~~4~~ IMPRESSION OF
WRONG NUMBERS ON
BILL OF LADING.

LOCATION: CALCUTTA, INDIA.

MOVE FORWARD IN TIME!
WILL SHIP NONPUSCUS w/ OTHER SHIP(S)?

SE: 500 XCPB, P. 6.

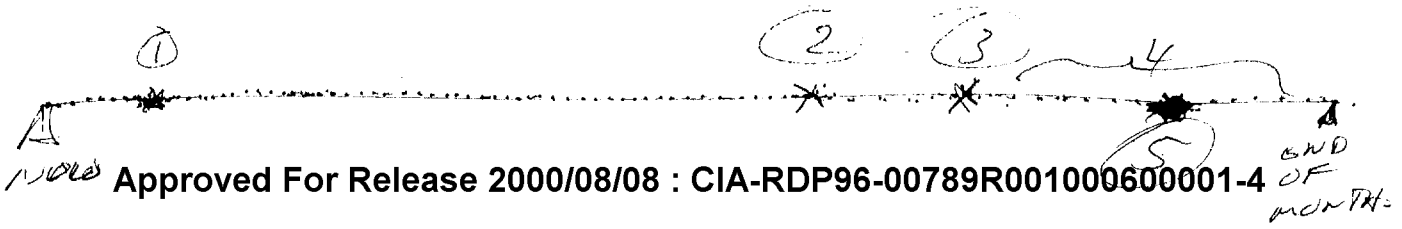

(6)

S6: 588 VAND LIND, P. 5.

S2 D A1 S1 V 1 NOR ALS

①: ON/OFF/XFR. ACTIVITY.
LEADS.

② STOPPED

③ STANDBY REASON.

④ GOING BACK.

⑤ PLANS FOR MTC/XFR ^{OF CONTRABAND} BUT PLANS ~~FOR~~ ~~CHANGE~~
CHANGED & IS ^{MTC/XFR.} CALLED OFF.

LAND

WATER

X →

PLANS FOR
XFR AT
15°N
90°W

(7)

SG1A

ALOVE (U)



~~91-16-0-8~~

A: ACROSS
LAND

B: LAND

~~91-16-0-8~~

A: ACROSS
FLAT
UNCOVER

B: LAND

S2: LOW
WIDE

A: ACROSS
SWATH

B: WATER

S2 1/2 PHILIPPINES "FLAT" ("FEE")
ADOLPH/MICRONESIA

81

SZ:

UP, SOUND (LANGUAGES)

FEAR

HILLY

GREEN

TAN

SUNNY

WARM

SZ U AT OF T I AN NLS

CLEAN TASTE

ROUND

OBJECT

NLS

LIES A BANNER

BLACK
BLACK BLUE (BANNER)

CHEMICAL

MILKY COLOR
BLUISH WHITE TRANSLUCENT.

THICK
STICKY

(9)

SZ O N T (PURPOSE)

PROCESSING

ST: "INKING"

(PURPOSE)

MIXTURES
SEDATION
(SETTLING OUT)

PRECIPITATION
RAW MATERIAL

RAW OIL
OPIMUM.

SWEET TASTE

40-50 GRAMS.

ESTER - TASTE
(LOCATION)

ROTA, LEFT SIDE OF MIDDLE,
BELOW WATER LINE.

10

MOUS TO BANNERS,

S2 D A / O F I HCL abs.

OPON ON CONCERN?

DARK PLUS AND BLACK
BANNERS AND
OCLOS - WHY TO
~~PLUS BANNER~~
IN CONTAINER.

STACKED ON ^{TAB} SIDES,
SHIP. ~~SHIP~~

UPRIGHTS.

5 1/2 IMPRESSION OF MANY BANNERS
UPRIGHT IN A CONTAINER OR ENCLOSURE,
FULL OF MILKY-WHITE TRANSPARENT LIQUID.
40 BANNERS AND ON TABLE SIDES.
~~THE~~ MILKY-WHITE TRANSPARENT
LIQUID ~~TO~~ LOOK SAME, BUT IS
CHARACTER DIFFERENT. LIGHTER BLUE
BANNERS.

SWOBB TASTS.

(11)

SB: MOVES FORWARDED IN TIME:
WHAT IS PLANNED FOR
~~THESE~~ TO OCCUR?

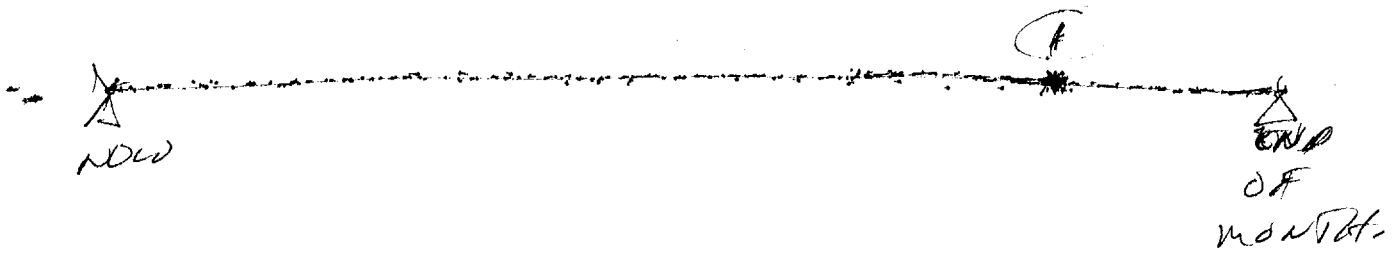

SL D A I 07 T, JUL 15,
① TRIMCO

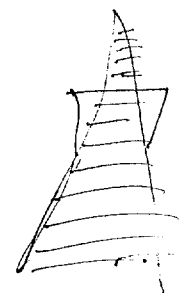

SAN FRANCISCO

PRESENT LOCATION.

NO LOCATION FOUND.

(15)

MOVE BACKWARD IN TIME TO
STOCKING OF BARRLS w/ LIQUID.

(1)

ideal

(1) VONY RECENT. (DAYS AGO) (+ 2 WEEKS)

TOWNE LANGUAGE
HIGHER PITCHED.

MOVE BACKWARD TO WHEN BARRLS
WENT ON BOARD SHIP.

(1)

ideal

A
3
WEEKS
AGO

(1)

SCOPING RAMP,
TOWNE LANGUAGE.

(ACROSSER MAN WITH ^{JUST} 1 SMASHED FOOT.)

(16)

S2 0 W1 0 T 1 ALL ALB
(TGT.)

TOTAL LAMB,
BLACK CLOTHES
BLACK PANTS
PK
BLUE SHIRT.
CHINESE.

HULO

CRAND

S 1/2 HULO SHIPYARD w/ CONTAINERS
SUBLY WHONS. CRAND MOVING CONTAINERS.
~~SINGAPORE~~ SINGAPORE.

INTON.
SUMMARY:

BAKOLS OF CONTAINERS
HULO IN CONTAINERS HONDED FOOT
SAN FRANCISCO.

17

MOLO VD CONSTRUCTION DESCRIBED:

SE D BK OR T CASE AB.

"INVERT/EXPOND"

BROWN
INDENTATIONS

ALL
ALONG
SIDES

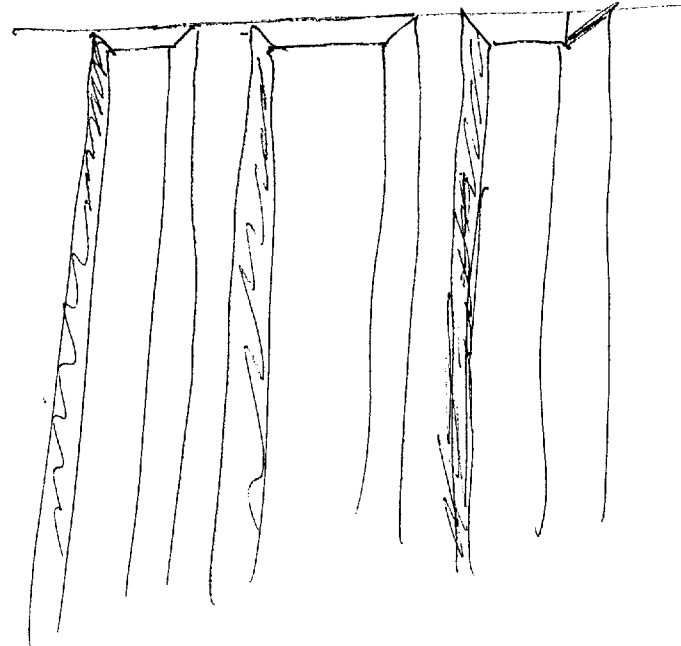

ALL ONE
"DOW CHEMICAL"

18

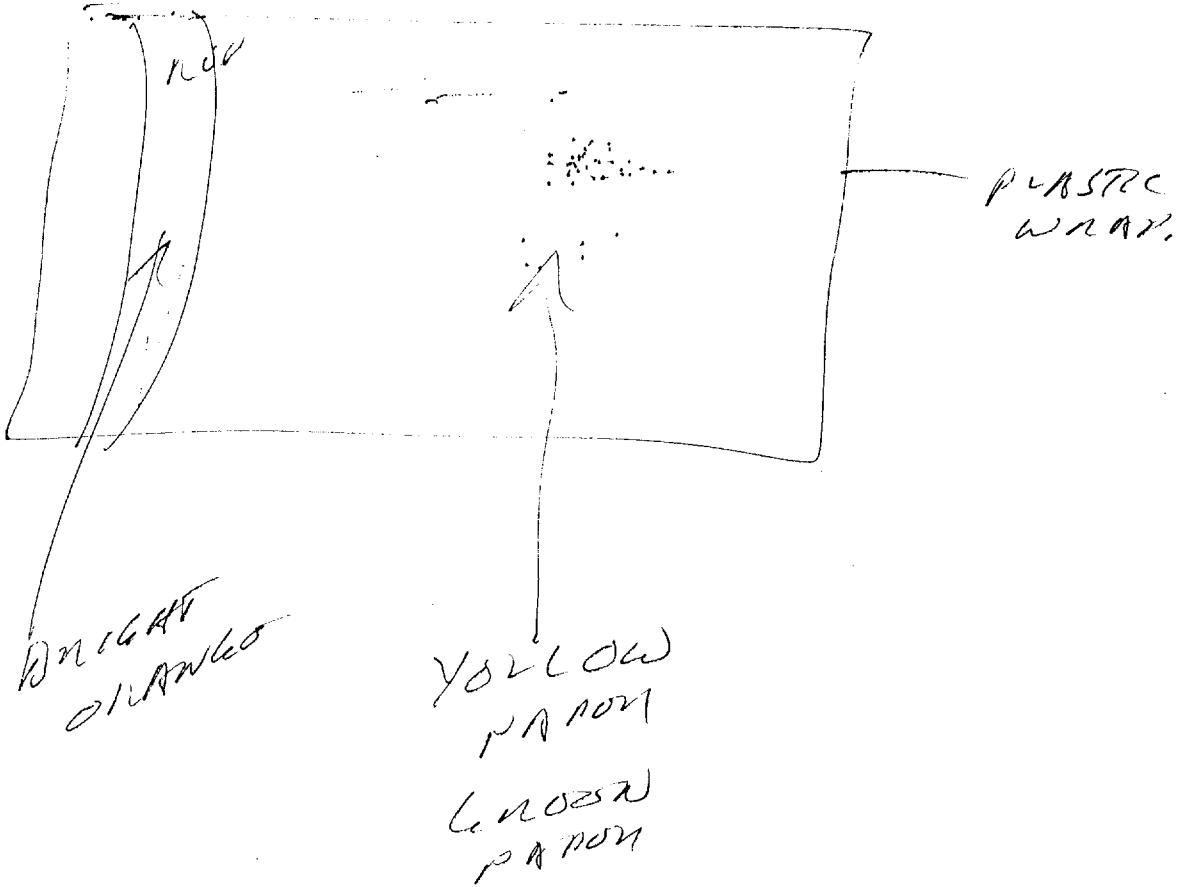

ST:

"SEA/CANO"

"TOP MOST"

"WEDDINGS"

"PRODUCTS"

"WOLVERINE (DRIVE)"

"DRIVE"
"DRIVE"

15

..... "THOMAS"
.....

yellow

BLUE

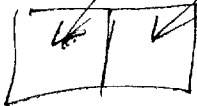

STICKON OR
 PAPER IN
 UPPER RIGHT
 CORNER HAS
 2 COLUMNS -
 BULLETS YELLOW +
 BULLETS BLUE.

(20)

~~_____~~
~~_____~~
~~_____~~
~~_____~~
~~_____~~
~~_____~~
~~_____~~
~~_____~~
~~_____~~
~~_____~~

WOODSON
MUSTAIL
BOXY
BOXCAR-LIKE
TRUCK-~~BACK~~

NO TWO ALIKE.
HOODS-PODS.

SESSION-~~END~~
1537 HRS

11 Oct 91

TASK: 91-16 - 0 - b.

GIVEN:

1. NAMES OF SUSPECT ~~SHIP~~ SHIPS:

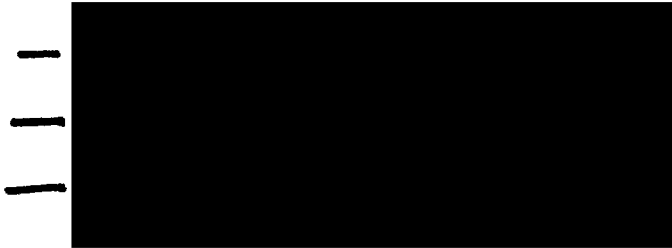

SG1A

2. LAST KNOWN AREA: SINGAPORE

REQUIRED:

1. WHICH, IF ANY, ~~SHIP~~ SHIPS HAVE CONTRABAND?
2. IF ANY, WHEN/WHERE MAY OFF/ON LOAD OCCUR?
3. IF OFF LOAD, DESCRIBE OFFLOAD SHIP.