

COORDINATE REMOTE VIEWING TRAINING (CRVT)

CRVT Report: 944

DATE/TIME CONDUCTED: 221533 Oct82

SOURCE #: 25

FILE #: 12

SITE: Mystic Seaport Connecticut

EVALUATION: No valid S1
 No valid S2
 No site signal

ROB
22 Oct 82
15:33

41° 21' 30" N

71

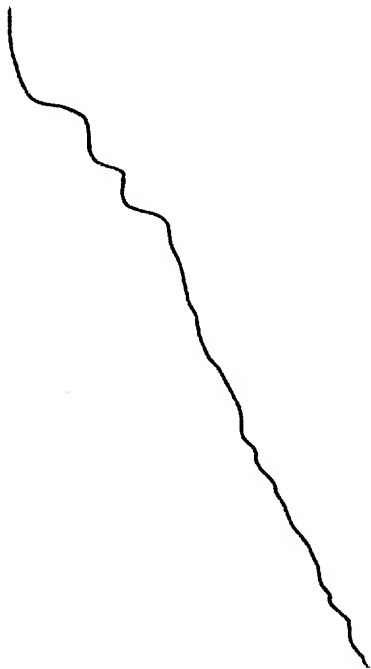

A. DOWN/WAVY
B. —

41° 21'

S-2 STEEP.

STRUCTURE

ROB
22 OCT 82
1535

41° 21' 30" N

71° 58' W 

- A. WAVY
- B. WATER
- C. C

41° 21' 30" N

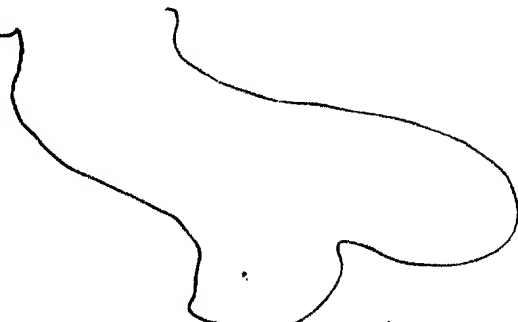
71° 58' W 

- A. SOLID
- B. LAND

A. WATER

AOL BREAK

BEACH SCENES
LAND WATER
INTERFACE C

ROB
22 Oct 82

41° 21' 30" N

71° 58' W



A.



CONF BREAK
STRUCTURE
PROBLEM.

41° 21' 30" N

71° 58' W

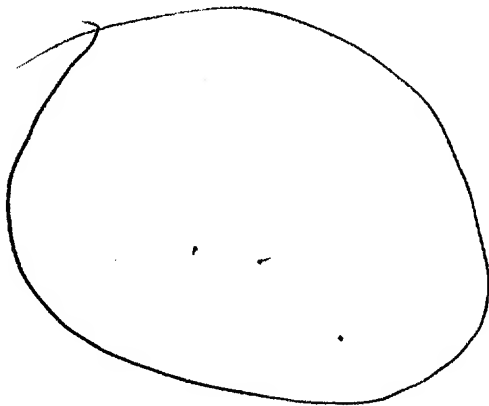

A. WATER

S-2 SALT

HOT

SUNLIGHT

A. SOLID

B. SAND

S-2 GREEN C



OVERGLOWN C
AOL BREAK ISLANDS

AI BREAK
Beautiful
ISLAND
SCENE

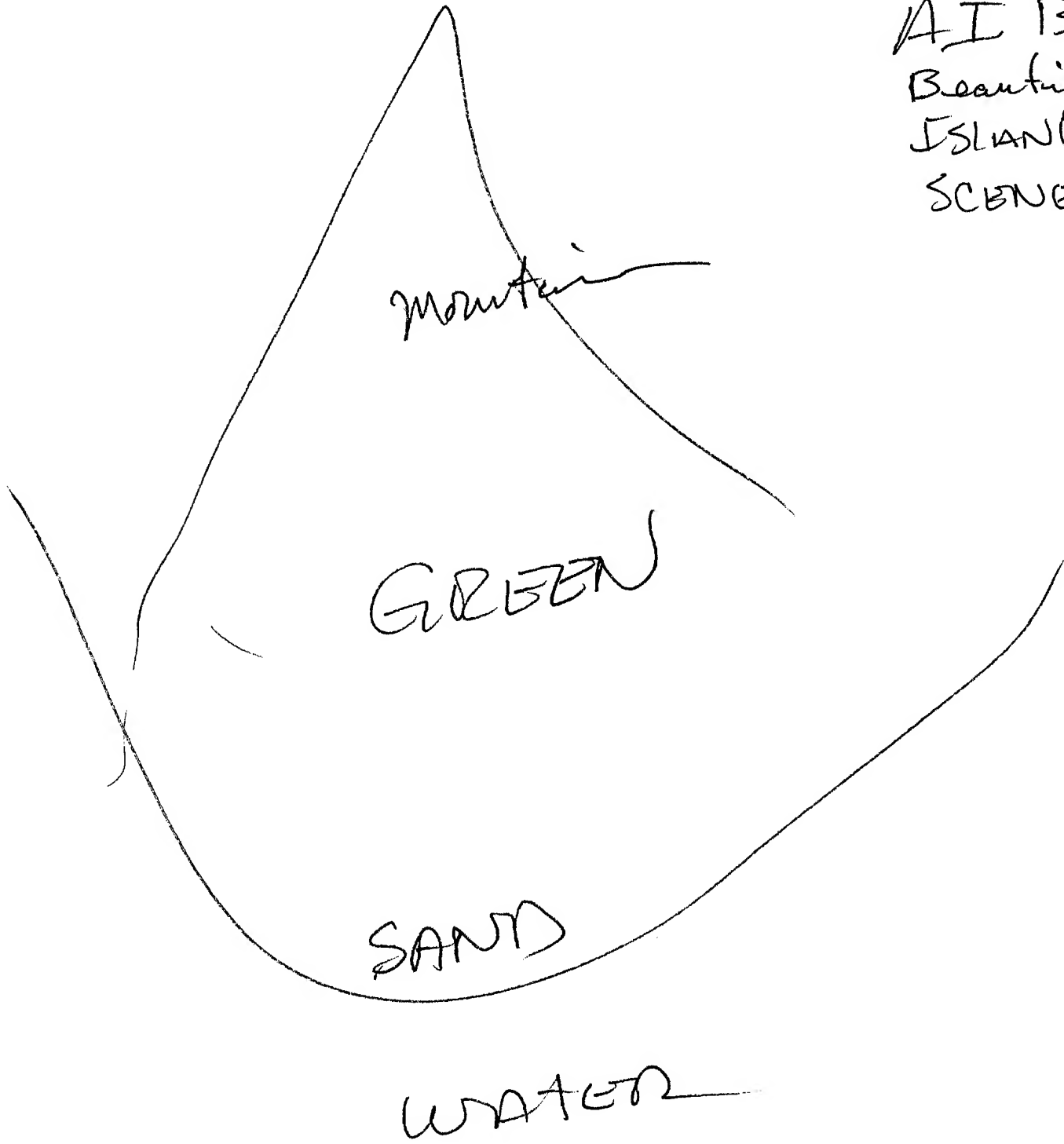

ROV3

22 Oct 82

Resume 15:45

u

41° 21' 30" N

71° 58" W



A.

CONF BREAK

WONDER

Because of failure to properly interpret.

41° 21' 30" N

71° 58' W



A. FIAT

B. LAND

A. FLAT

B. LAND

A. WATER

B. —

ADL BREAK SCENES
OF RIVER.

ROB

41° 21' 30" N

71° 58



A. Down
ACROSS
UP.

B. V.

AOL
THIS LOOKS
LIKE A
VALLEY.

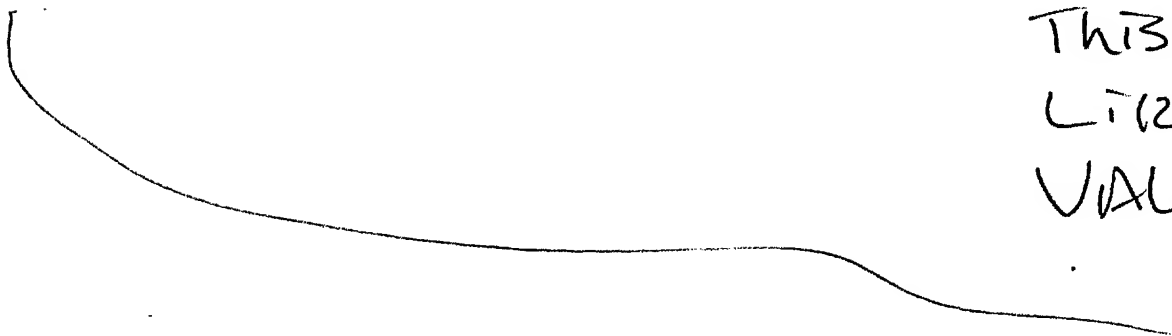

GREEN RIVER
VALLEY
AOL BREAK

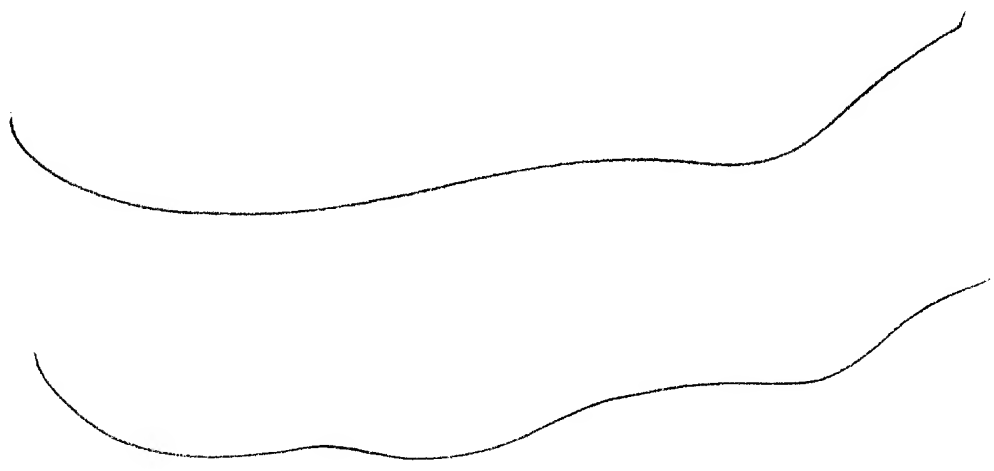

ROB

22 Oct 82

41° 21' 30" N

71° 58' W

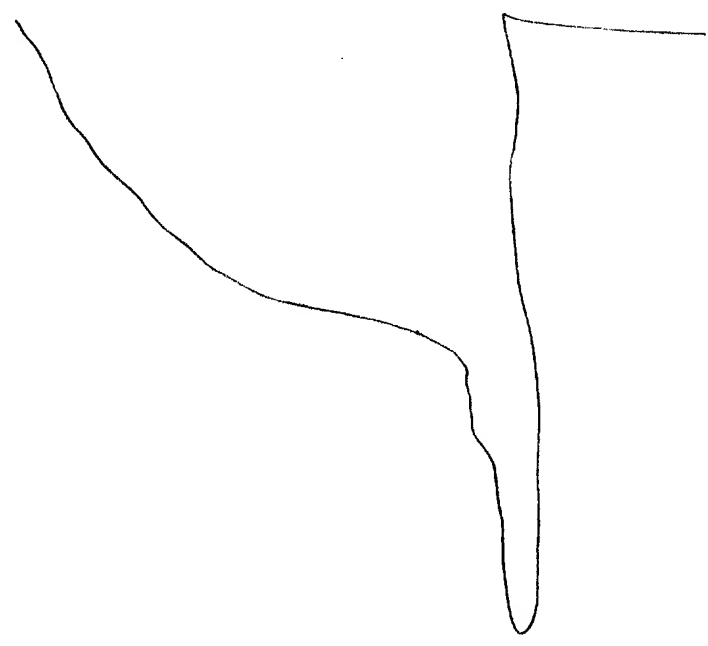

A.
TM
BREAK

41° 21' 30" N

71° 58' W

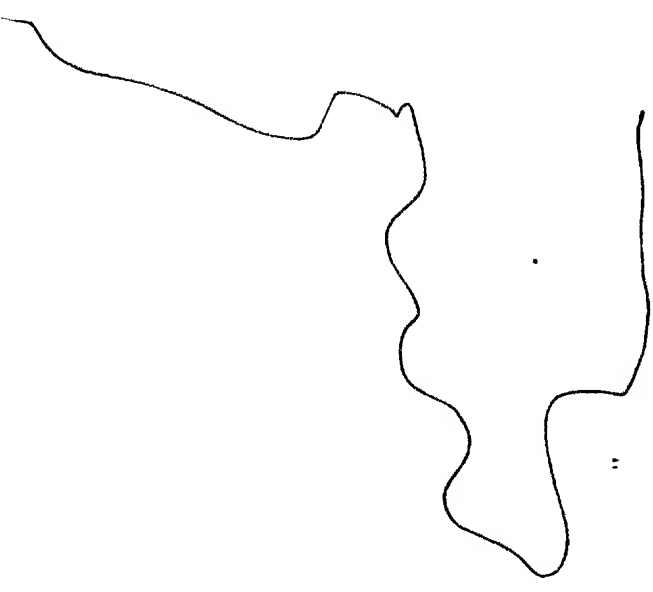

A. LAND
B. —
A. WATER
B. —

AOL BREAK
SCENES OF Florida
FROM AIR
BREAK.

ROB
22 OCT 82

41° 21" 30N

71° 58"

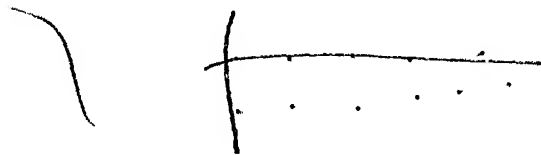

A. ANGULAR
B. Structures

AD BREATHER
SCENES OF
Small town
Residential
STREETS.

END.

Sail Lives On at Mystic

By ALAN VILLIERS

Photographs by WESTON KEMP

Aloft in the square-rigger *Joseph Conrad*, youngsters relive the rugged days of old.

KODACHROME © NATIONAL GEOGRAPHIC SOCIETY 221

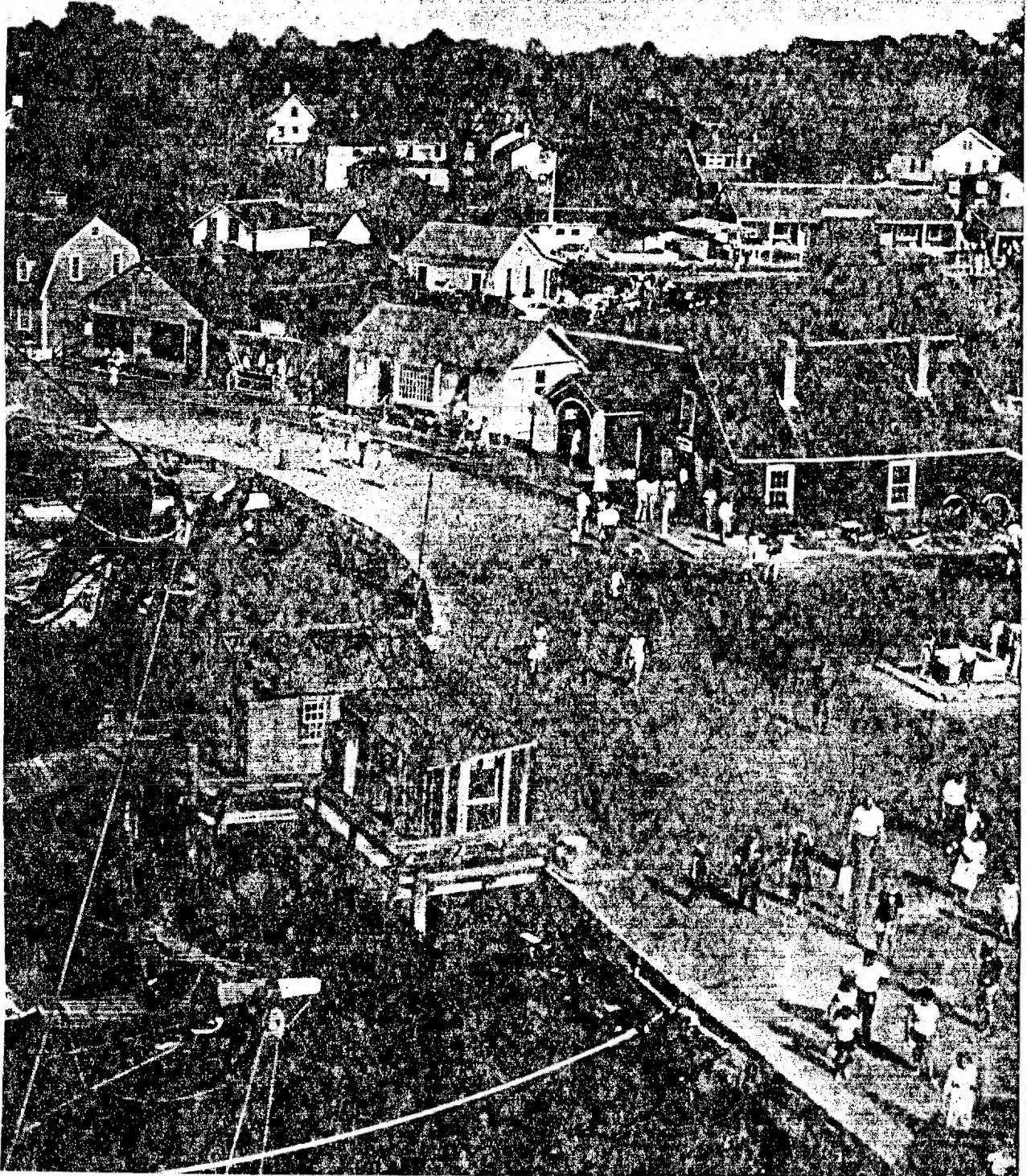

CPYRGHT

Mystic Seaport

FOR CENTURIES the men of Mystic built ships—the schooners, whalers, clippers—and sailed them to earth's far corners. Then steam overtook the windships, and one by one they died. Alarmed, three citizens formed the Marine Historical Association in 1929, and out of it grew the living maritime museum called Mystic Seaport. To its site came gifts of small craft and schooners, anchors and heirlooms. Today more than 400,000 persons a year come to rediscover a glorious era.



1 ADMISSIONS GATES.....	B2,C1	19 FIRST AID STATION.....	C5
2 AIDS TO NAVIGATION BUILDING.....	C2	20 FISH TOWN CHAPEL.....	C5
3 ALOHA MEETING HOUSE.....	C3	21 G. W. BLUNT WHITE LIBRARY.....	C2
4 AUSTRALIA'S SHED.....	C6	22 GEO. H. STONE GENERAL STORE.....	C5
5 BANDSTAND.....	C7	23 GREENMAN BROTHERS SHIPYARD OFFICE.....	D7
6 BARTON BUILDING (CURATORIAL AND ACCESSIONS STAFF).....	C9	24 HARBOR MASTER.....	D5
7 BOARDMAN SCHOOLHOUSE.....	C5	25 HOOVER'S SHOP.....	D5
8 BOAT SHED.....	C7	26 INFORMATION BOOTHS.....	A7,B1
9 BAINBRIDGE APOTHECARY AND DOCTOR'S OFFICE.....	C5	27 EVERY STABLE.....	C5
10 BUCKINGHAM HOUSE.....	C4	28 MARY BUILDING.....	C3
11 CARRIAGE SHED.....	C5	29 MARINE RAILWAY.....	D7
12 CHARLES HALLORY SNAE LOFT, RIGGING LOFT, AND N.G. FISH CHANDERY.....	D6	30 HILDRED C. HALLORY MEMBERSHIP BUILDING.....	C4
13 CLAM SHACK.....	C7	31 MYSTIC BRIDGE W-CAVES.....	D5
14 CUFT BLOCK.....	D6	32 MYSTIC RIVER DIORAMA.....	D5
15 COUNTING HOUSE.....	C5	33 NANTUCKET COOPERAGE.....	C5
16 CURATORIAL STORAGE AND RESTORATION FACILITY.....	A2	34 NEW YORK YACHT CLUB STATION 10.....	D1
17 EDWARDS HOUSE.....	D8	35 NORTH BOAT SHED.....	D7
18 FACILITIES FOR VISITING YACHTSMEN.....	C1	36 NOYES MEMORIAL BUILDING.....	C2
		37 OLD REJUNICE BUILDING.....	D1
		38 OYSTER SHACK.....	D9
		39 PANTRY AND BOAT SHEDS.....	D9

CPYRGHT

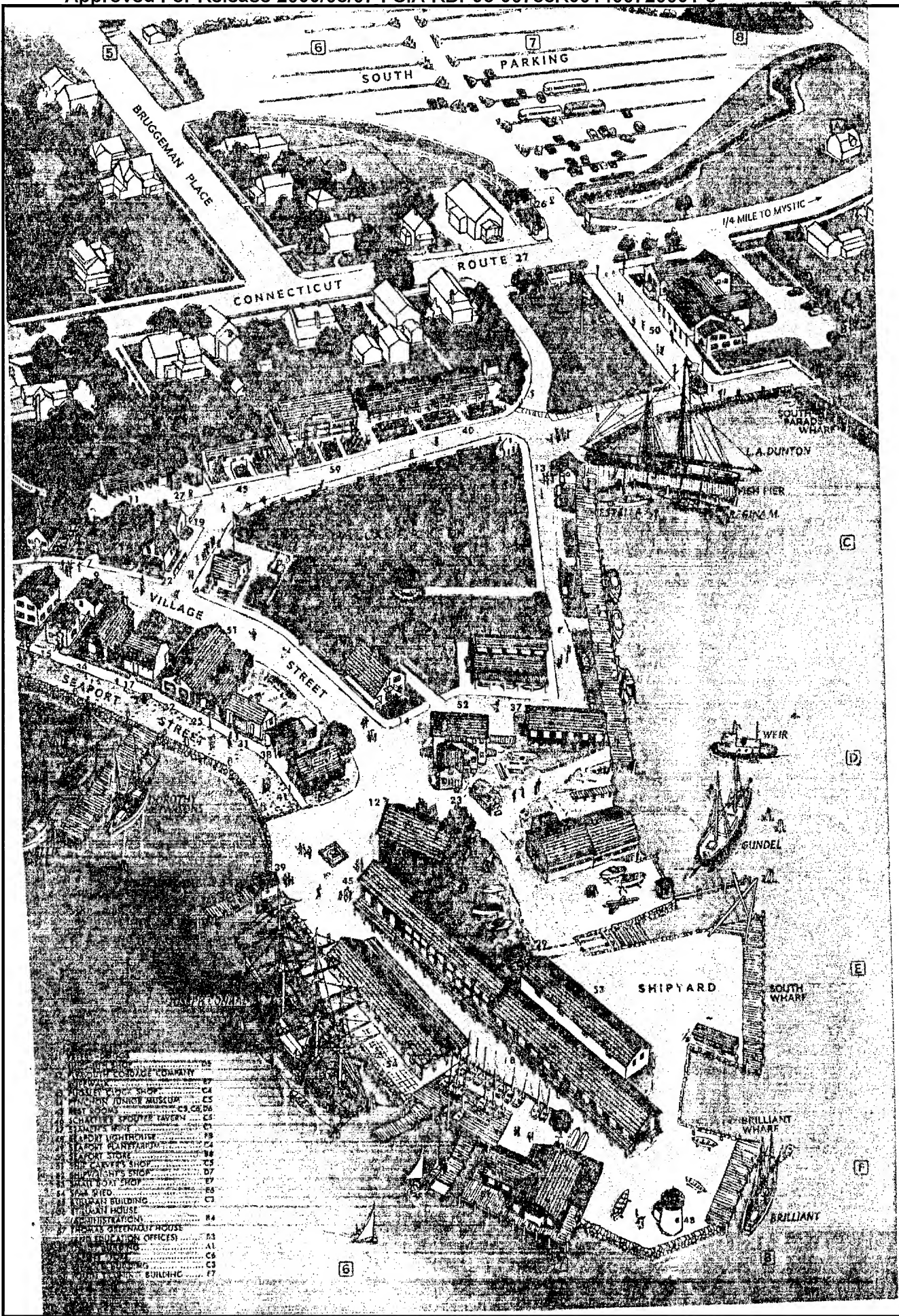

1	BRIDGE COMPANY	B2
2	BRIDGE COMPANY	B2
3	BRIDGE COMPANY	B2
4	BRIDGE COMPANY	B2
5	BRIDGE COMPANY	B2
6	BRIDGE COMPANY	B2
7	BRIDGE COMPANY	B2
8	BRIDGE COMPANY	B2
9	BRIDGE COMPANY	B2
10	BRIDGE COMPANY	B2
11	BRIDGE COMPANY	B2
12	BRIDGE COMPANY	B2
13	BRIDGE COMPANY	B2
14	BRIDGE COMPANY	B2
15	BRIDGE COMPANY	B2
16	BRIDGE COMPANY	B2
17	BRIDGE COMPANY	B2
18	BRIDGE COMPANY	B2
19	BRIDGE COMPANY	B2
20	BRIDGE COMPANY	B2
21	BRIDGE COMPANY	B2
22	BRIDGE COMPANY	B2
23	BRIDGE COMPANY	B2
24	BRIDGE COMPANY	B2
25	BRIDGE COMPANY	B2
26	BRIDGE COMPANY	B2
27	BRIDGE COMPANY	B2
28	BRIDGE COMPANY	B2
29	BRIDGE COMPANY	B2
30	BRIDGE COMPANY	B2
31	BRIDGE COMPANY	B2
32	BRIDGE COMPANY	B2
33	BRIDGE COMPANY	B2
34	BRIDGE COMPANY	B2
35	BRIDGE COMPANY	B2
36	BRIDGE COMPANY	B2
37	BRIDGE COMPANY	B2
38	BRIDGE COMPANY	B2
39	BRIDGE COMPANY	B2
40	BRIDGE COMPANY	B2
41	BRIDGE COMPANY	B2
42	BRIDGE COMPANY	B2
43	BRIDGE COMPANY	B2
44	BRIDGE COMPANY	B2
45	BRIDGE COMPANY	B2
46	BRIDGE COMPANY	B2
47	BRIDGE COMPANY	B2
48	BRIDGE COMPANY	B2
49	BRIDGE COMPANY	B2
50	BRIDGE COMPANY	B2
51	BRIDGE COMPANY	B2
52	BRIDGE COMPANY	B2
53	BRIDGE COMPANY	B2
54	BRIDGE COMPANY	B2
55	BRIDGE COMPANY	B2
56	BRIDGE COMPANY	B2
57	BRIDGE COMPANY	B2
58	BRIDGE COMPANY	B2
59	BRIDGE COMPANY	B2
60	BRIDGE COMPANY	B2
61	BRIDGE COMPANY	B2
62	BRIDGE COMPANY	B2
63	BRIDGE COMPANY	B2
64	BRIDGE COMPANY	B2
65	BRIDGE COMPANY	B2
66	BRIDGE COMPANY	B2
67	BRIDGE COMPANY	B2
68	BRIDGE COMPANY	B2
69	BRIDGE COMPANY	B2
70	BRIDGE COMPANY	B2
71	BRIDGE COMPANY	B2
72	BRIDGE COMPANY	B2
73	BRIDGE COMPANY	B2
74	BRIDGE COMPANY	B2
75	BRIDGE COMPANY	B2
76	BRIDGE COMPANY	B2
77	BRIDGE COMPANY	B2
78	BRIDGE COMPANY	B2
79	BRIDGE COMPANY	B2
80	BRIDGE COMPANY	B2
81	BRIDGE COMPANY	B2
82	BRIDGE COMPANY	B2
83	BRIDGE COMPANY	B2
84	BRIDGE COMPANY	B2
85	BRIDGE COMPANY	B2
86	BRIDGE COMPANY	B2
87	BRIDGE COMPANY	B2
88	BRIDGE COMPANY	B2
89	BRIDGE COMPANY	B2
90	BRIDGE COMPANY	B2
91	BRIDGE COMPANY	B2
92	BRIDGE COMPANY	B2
93	BRIDGE COMPANY	B2
94	BRIDGE COMPANY	B2
95	BRIDGE COMPANY	B2
96	BRIDGE COMPANY	B2
97	BRIDGE COMPANY	B2
98	BRIDGE COMPANY	B2
99	BRIDGE COMPANY	B2
100	BRIDGE COMPANY	B2

CPYRGHT

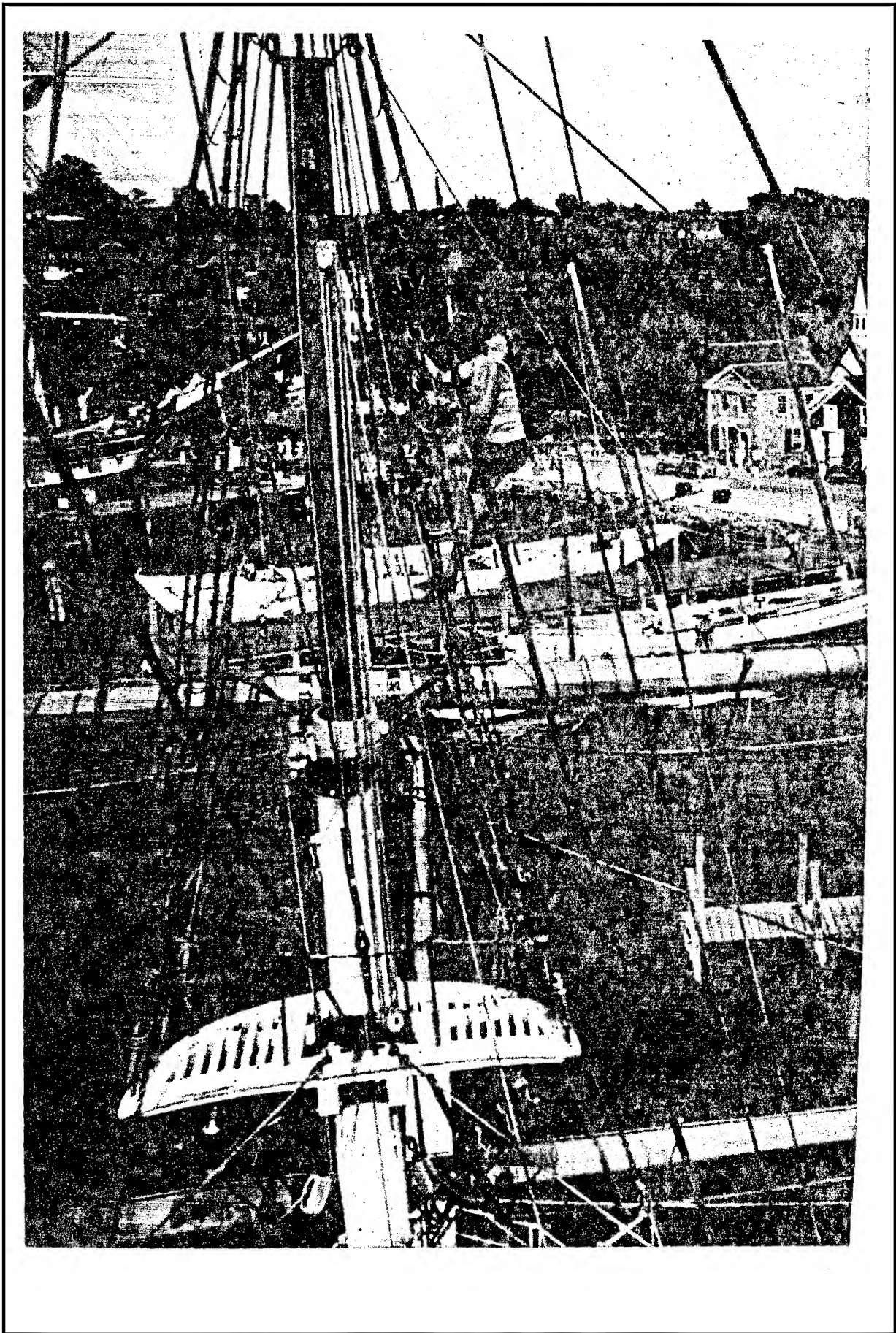

CPYRGHT

CPYRGHT



Window-shopping for history, visitors stroll along cobbled Seaport Street, whose venerable shops face the Mystic River. As a setting for its vessel-lined wharves, the Marine Historical Association scoured the east coast for old maritime buildings and moved them to the Seaport, creating an authentic coastal village of a century ago. Horse-drawn wagon holds barrels for ship's provisions.

CPYRGHT

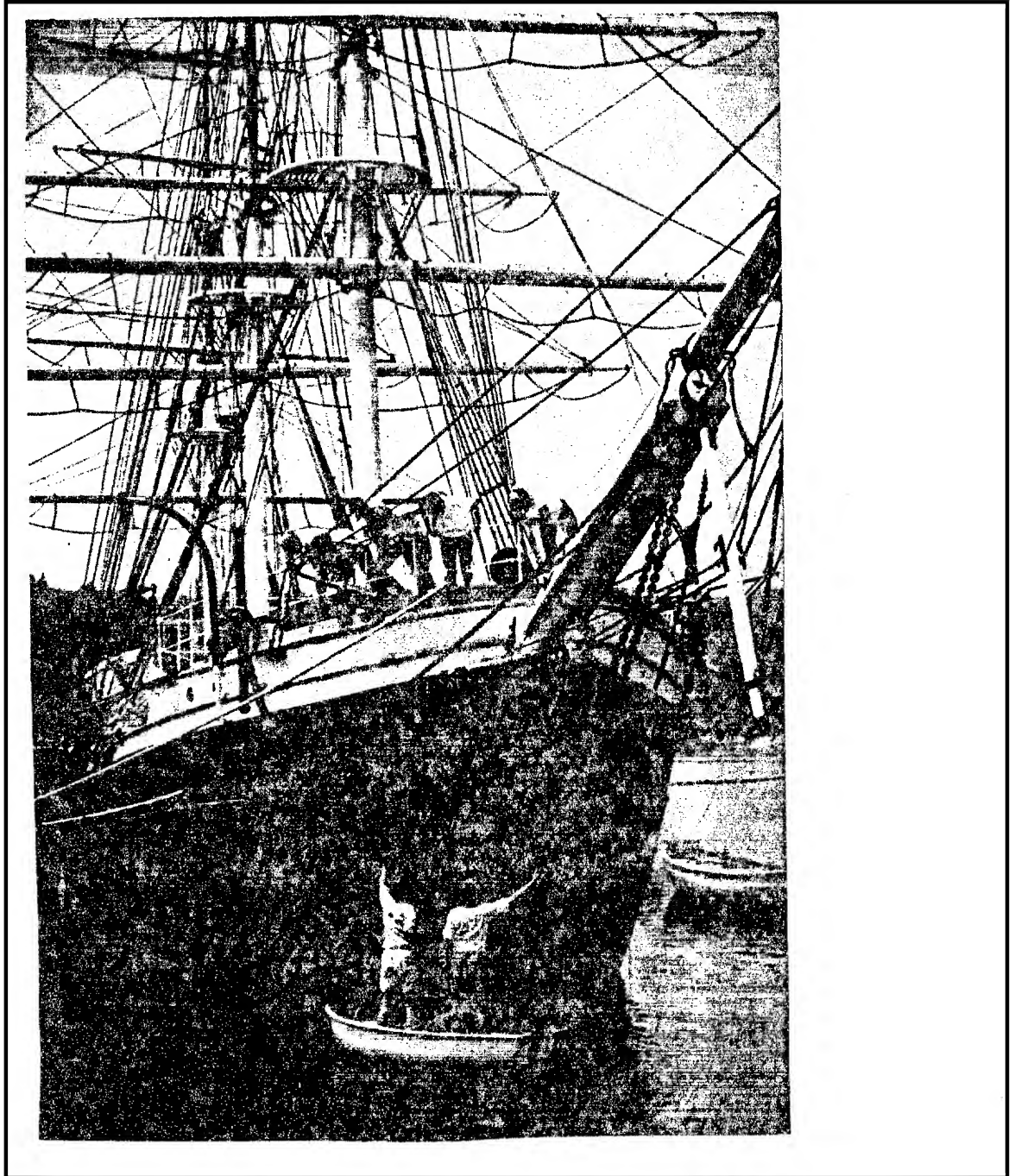

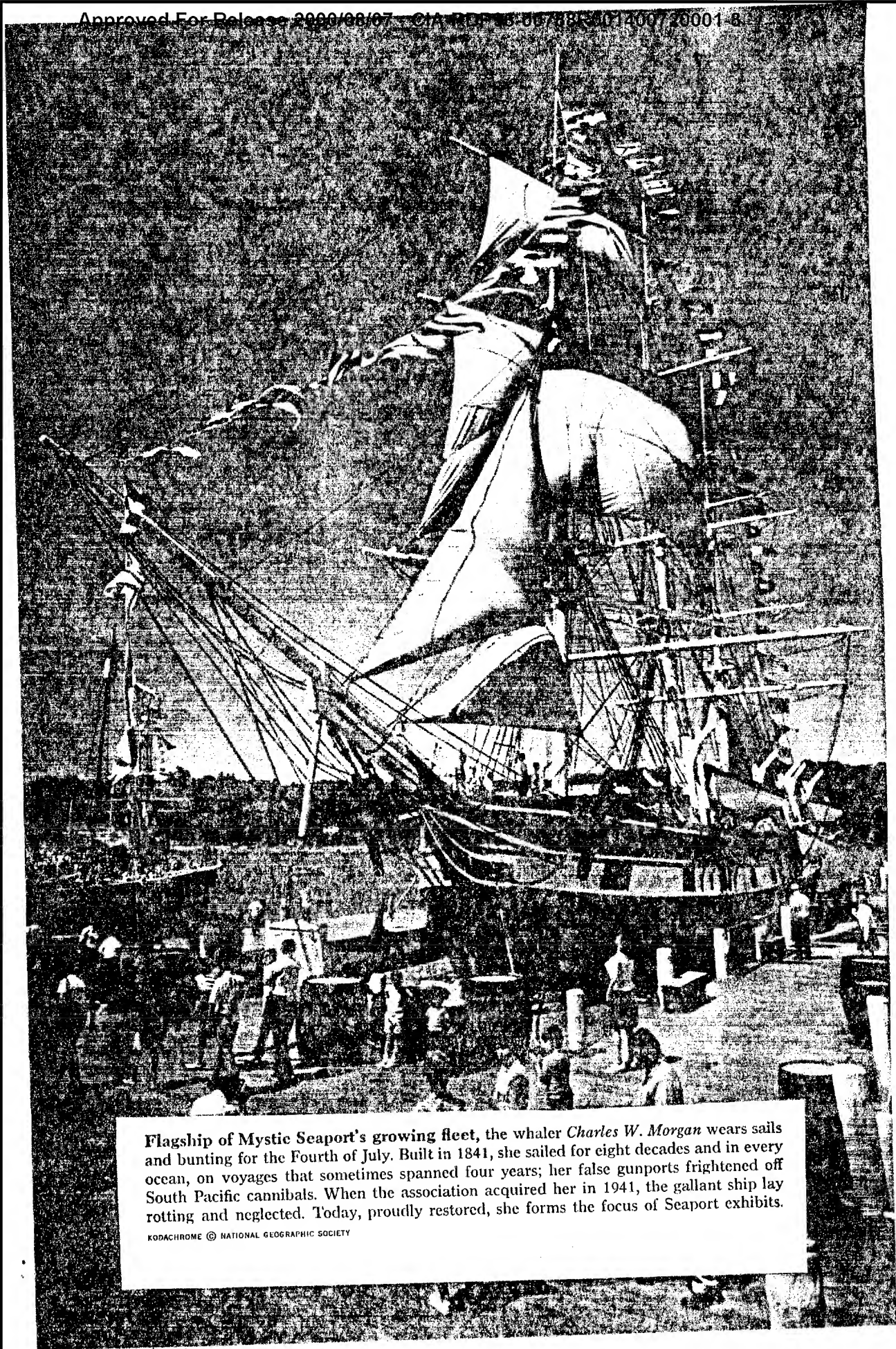

Flagship of Mystic Seaport's growing fleet, the whaler *Charles W. Morgan* wears sails and bunting for the Fourth of July. Built in 1841, she sailed for eight decades and in every ocean, on voyages that sometimes spanned four years; her false gunports frightened off South Pacific cannibals. When the association acquired her in 1941, the gallant ship lay rotting and neglected. Today, proudly restored, she forms the focus of Seaport exhibits.

KODACHROME © NATIONAL GEOGRAPHIC SOCIETY

CPYRGHT

CONNECTICUT AND RHODE ISLAND



41° 21' 30" NORTH
071° 58' 00" WEST

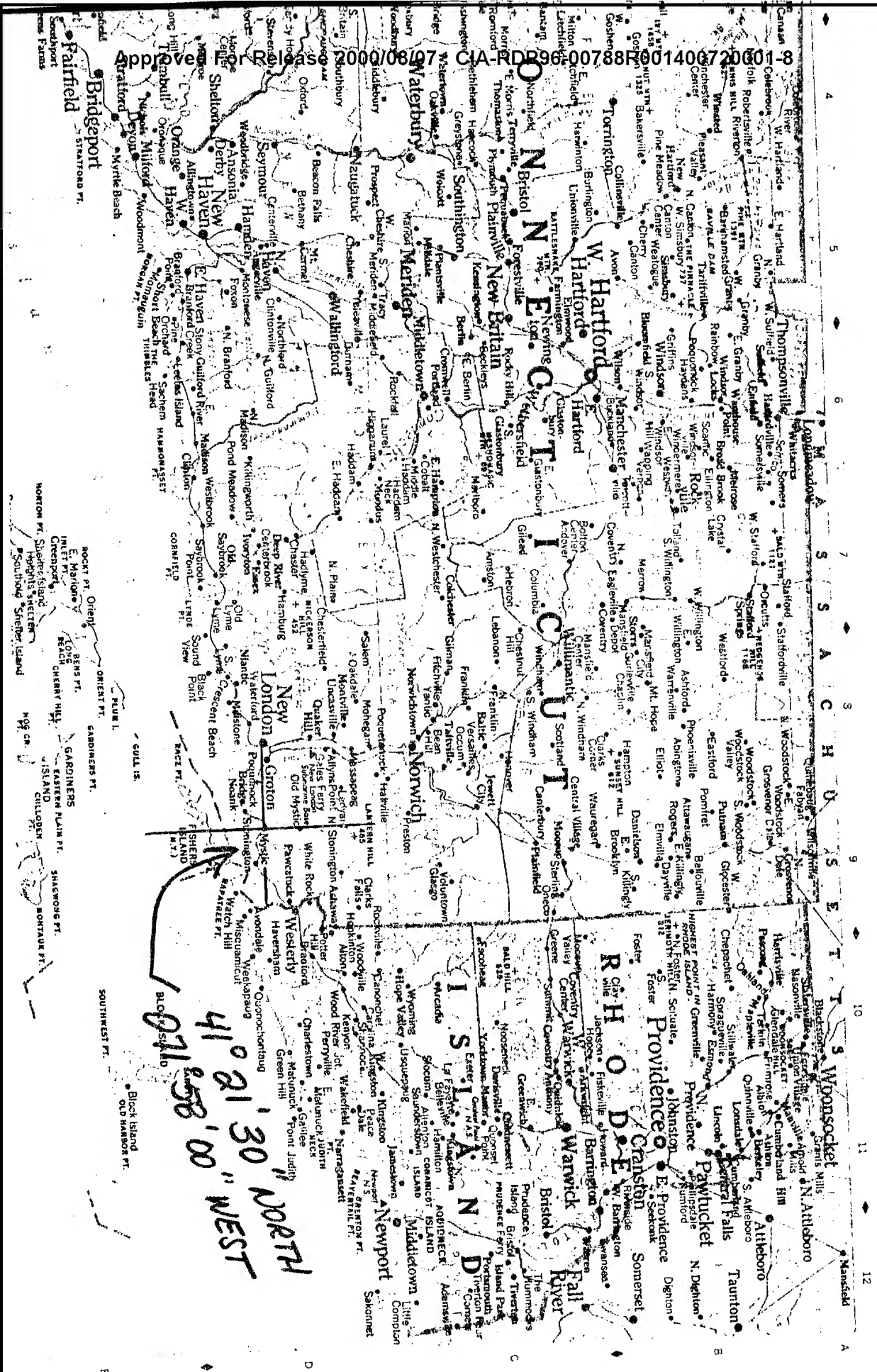

CPYRIGHT